Wes Montgomery Lines

"From Misty"

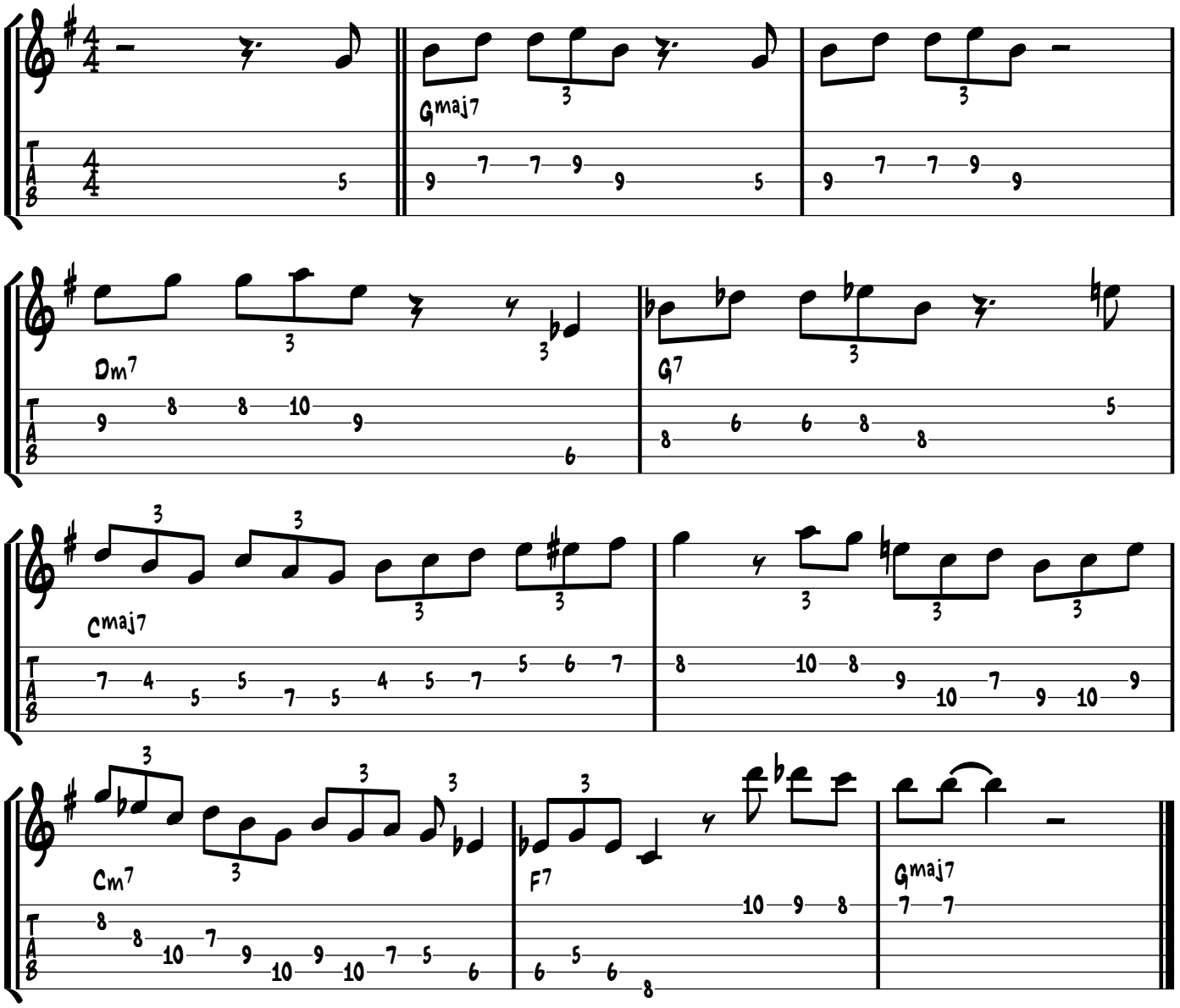

Copyright©TeeBeeMusik