Charlie Christian Lines

"From Solo flight"

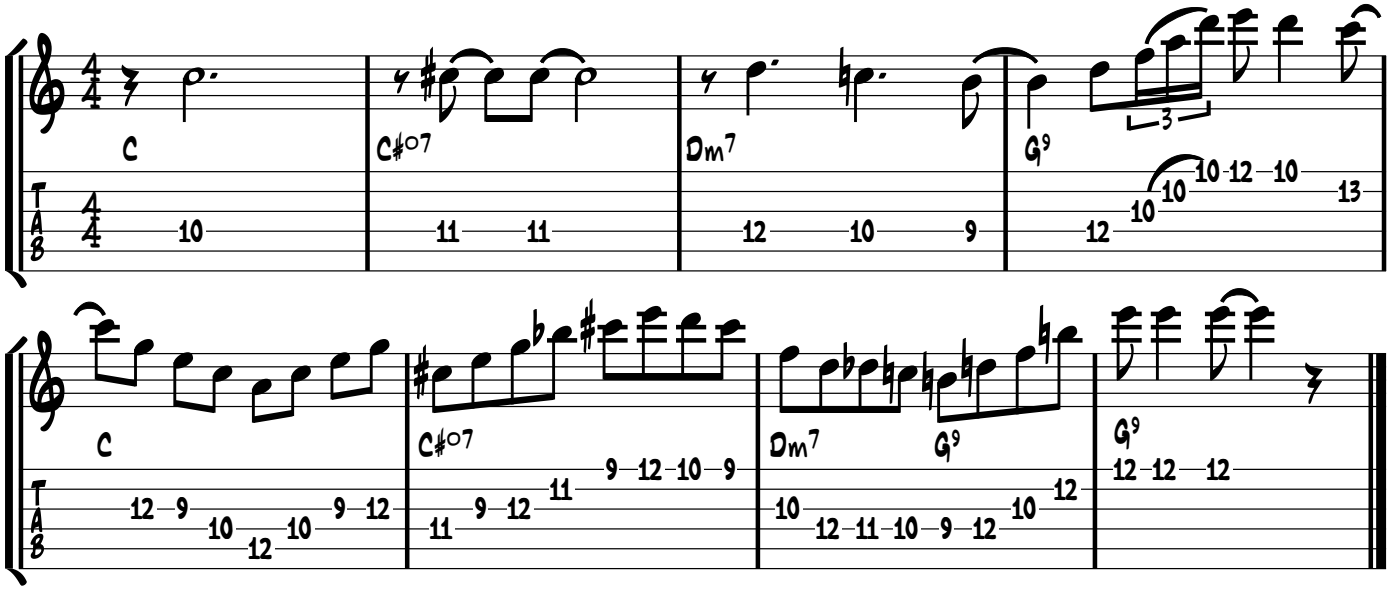

Copyright©TeeBeeMusik